

FILED
GREENVILLE S.C.
JUL 19 2 48 PM '82
DONNIE S. SANDERS

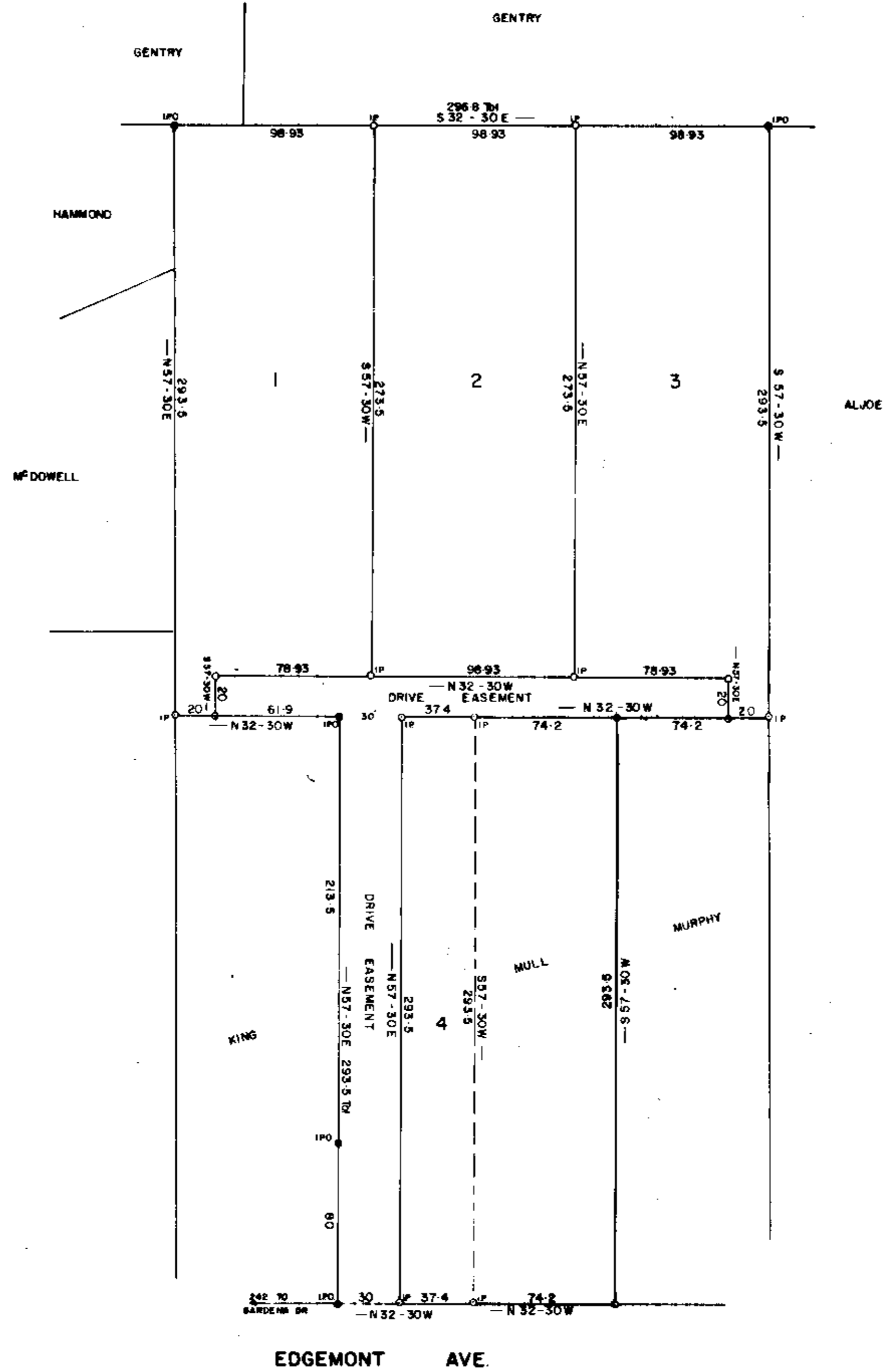
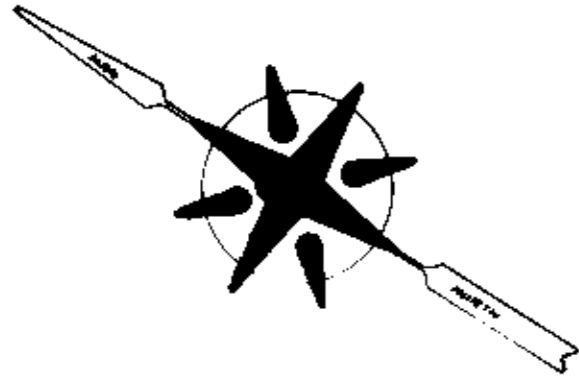

Each property owner is provided access to a public road by a private road of which each property owner has an undivided interest. The private access road will not be accepted and maintained as a public right of way until such time it meets minimum county standards.

Each property owner is provided access to a public road by a private road of which each property owner has an undivided interest. The private access road will not be accepted and maintained as a public right of way until such time it meets minimum county standards.

Plat Filed This 19 day of July 1982
And Recorded in Vol. 8-P, Page 92 at 2:48 PM
Donnie S. Sanders
Register Mesne Conveyance Greenville County, S.C.

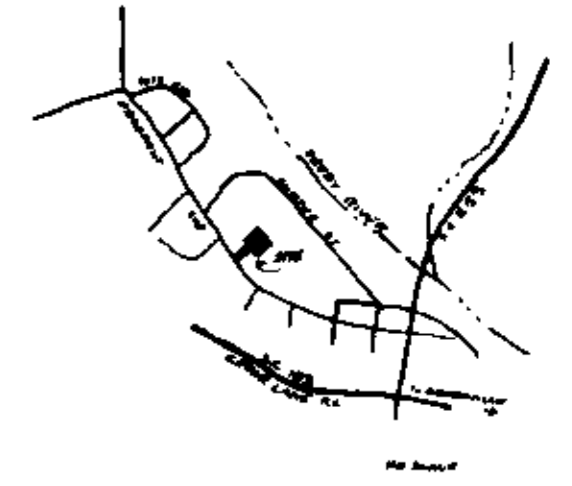
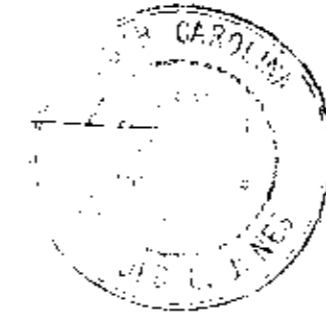

FINAL PLAT

CERTIFICATE OF OWNERSHIP AND DEDICATION

"The undersigned hereby acknowledge that I am (we are) the owner(s) of the property shown and described hereon and that I (we) hereby adopt this plan of subdivision with my (our) free consent and that I (we) establish the minimum building restriction lines, and hereby dedicate to public use as roads, streets, and easements, forever all areas so shown or indicated on said plat.

3 / 3 / 82 Signed Fred M. Mull
Signed _____
Signed _____
Signed _____

CERTIFICATE OF ACCURACY

"I, C. C. Jones certify that this plat was (drawn by me) (drawn under my supervision) (an actual survey made under my supervision) from (an actual survey made by me) (deed description recorded in Book _____ Page _____ Book _____ Page _____ etc.) (other); that the error of closure as calculated by latitudes and departures is _____, that the boundaries not surveyed are shown as broken lines plotted from information found in Book _____ Page _____, that this plat was prepared in accordance with the Greenville County Subdivision Regulations as adopted.

Mar 3 1982 DATE
C. C. Jones LICENSED ENGINEER OR REGISTERED SURVEYOR
S.C. Registration No. 30 144

CERTIFICATE OF APPROVAL FOR RECORDING

"I hereby certify that the subdivision plat shown hereon has been found to comply with the Subdivision Regulations for Greenville County, with the exception of such variances, if any, as are noted in the minutes of the Greenville County Planning Commission of Greenville County, South Carolina, and that it has been approved for recording in the office of the County Register of Mesne Conveyance."

7/19/82 DATE
F. J. Forbes DIRECTOR OF PLANNING
GREENVILLE COUNTY PLANNING COMMISSION

SUMMARY

FILE NUMBER

82-124

PROPERTY OF
FRED M. MULL

FRED M. MULL OWNER
JONES ENGINEERING SERVICE GREENVILLE, S.C.
CLIFFORD C. JONES Sr. SURVEYOR

No. OF ACRES 2.45 MILES NEW RD. 0
No. OF LOTS 4 ZONE: R10 DATE MAR-1-1982

SCALE 1" = 50'